

PLAN SHOWING THE REGULARISATION OF EXISTING BUILDING
 IN PLOT NO. 3B IN SY. NO. 111 @ AT MODYER NAGAR, RAJAJI STREET
 POLICHALUR VILLAGE SAIDAPET TALUK, ST. THOMAS MOUNT PANCHAYAT UNION.

SCALE 1/8" = 1'-0"

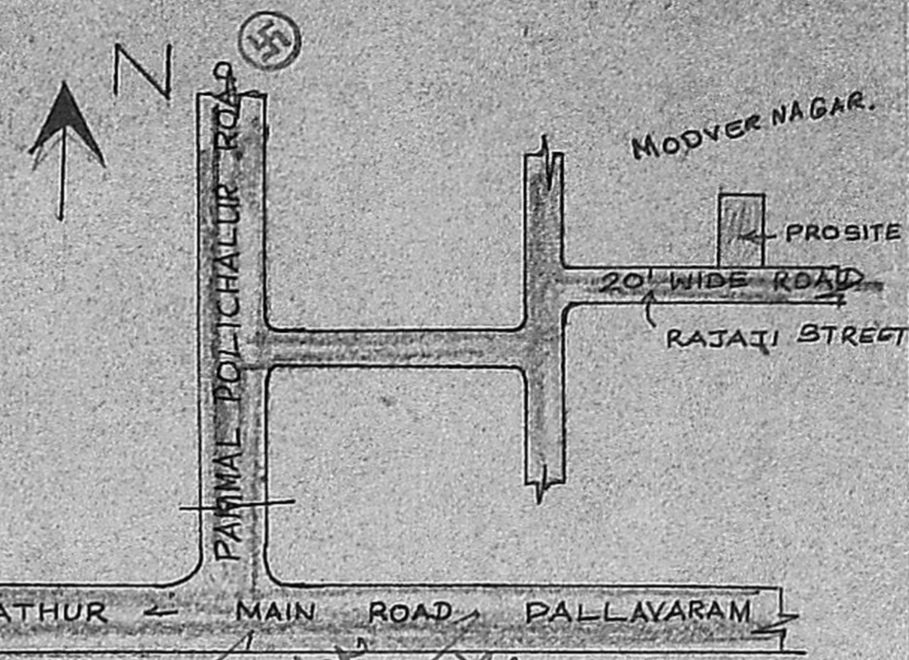

KEY PLAN
SCALE NTS

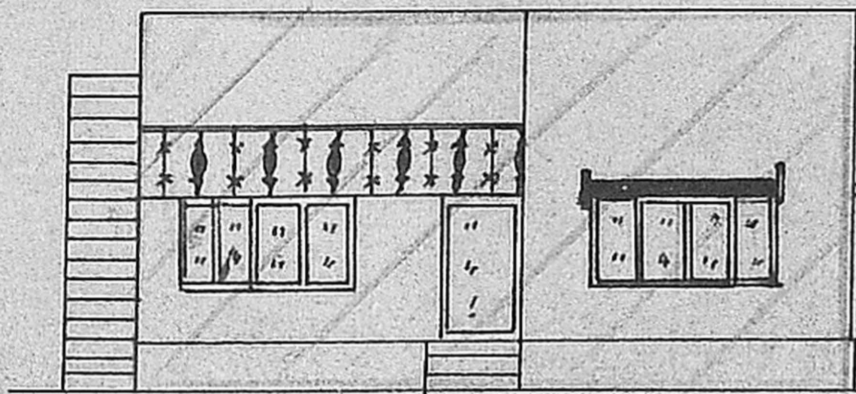

FRONT ELEVATION

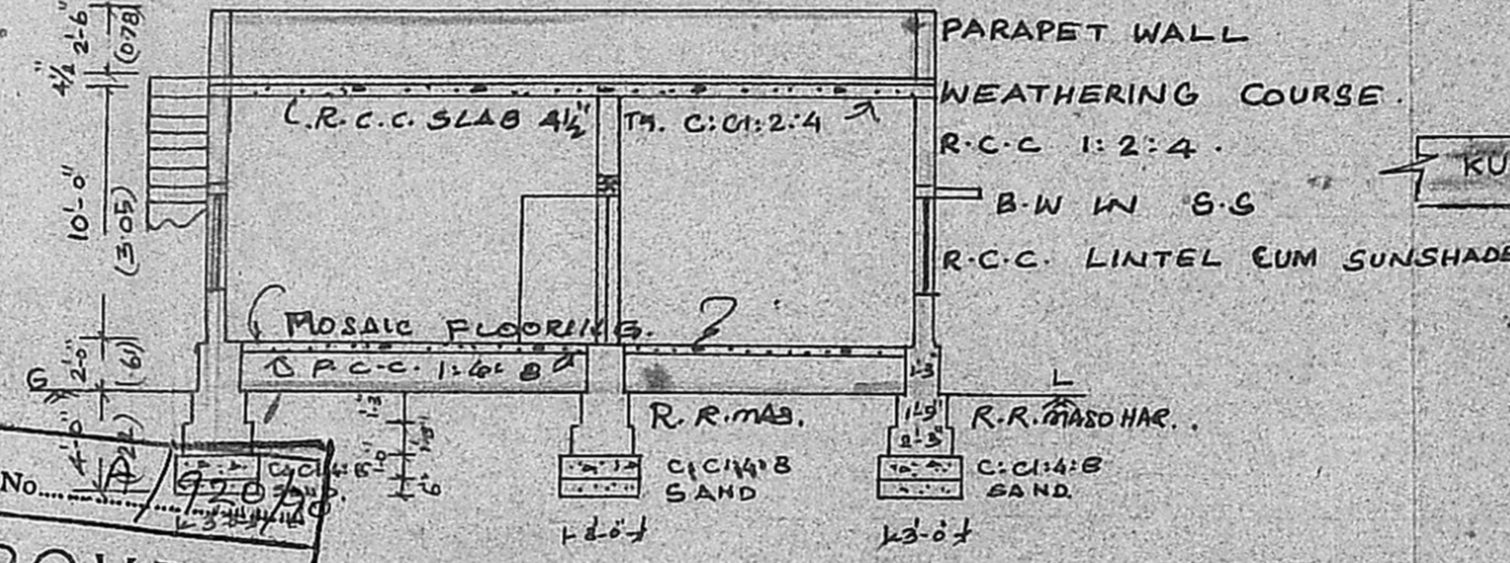

SECTION ON AB

Planning Permit No. A/970/90
APPROVED
 SUBJECT TO THE CONDITIONS IN THIS OFFICE LETTER.
 No. A/8169/90 Date 12-12-90
 FOR MEMBER SECRETARY
 MADRAS METROPOLITAN
 DEVELOPMENT AUTHORITY
 MADRAS - 600 008.

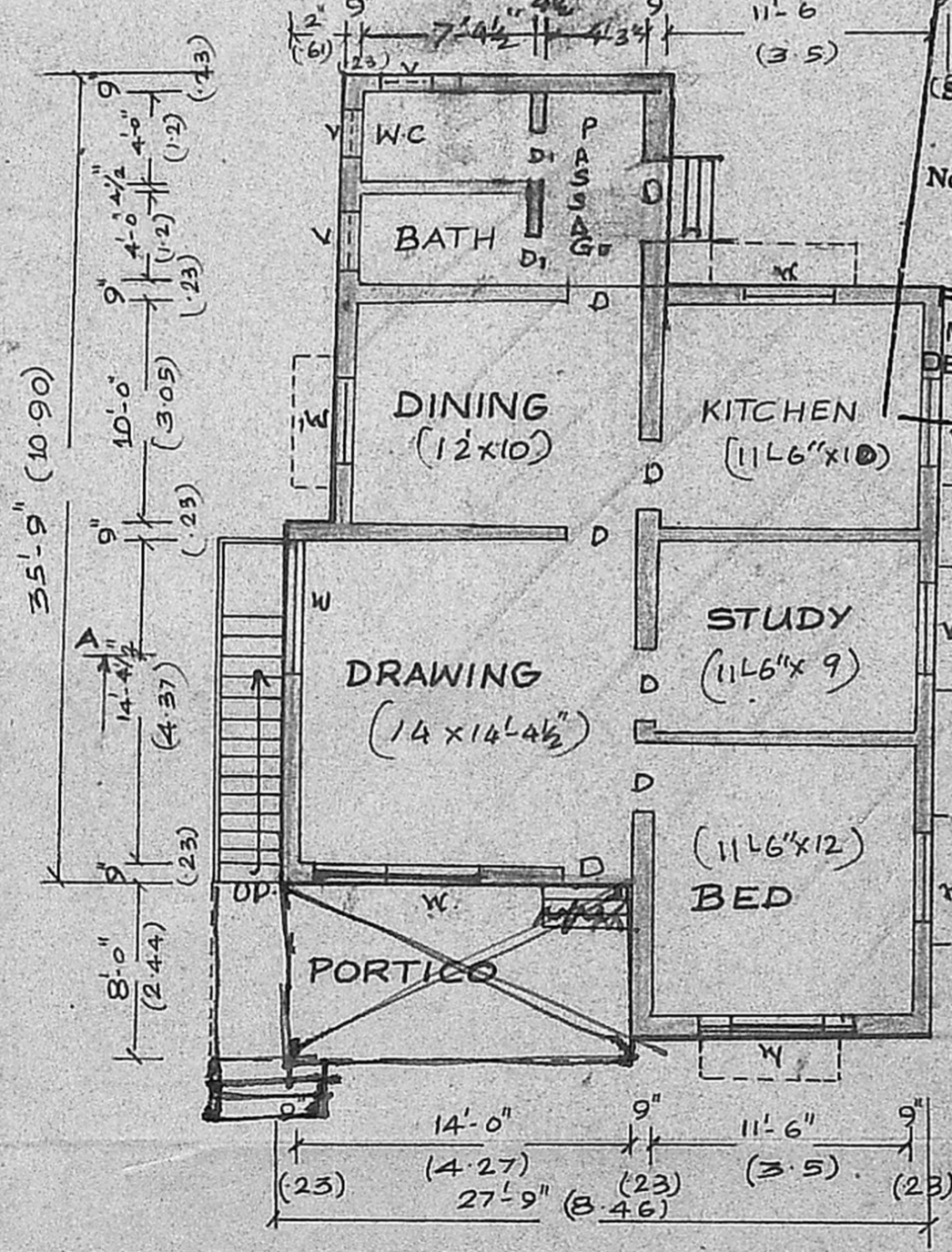

EXG. GROUND FLOOR PLAN

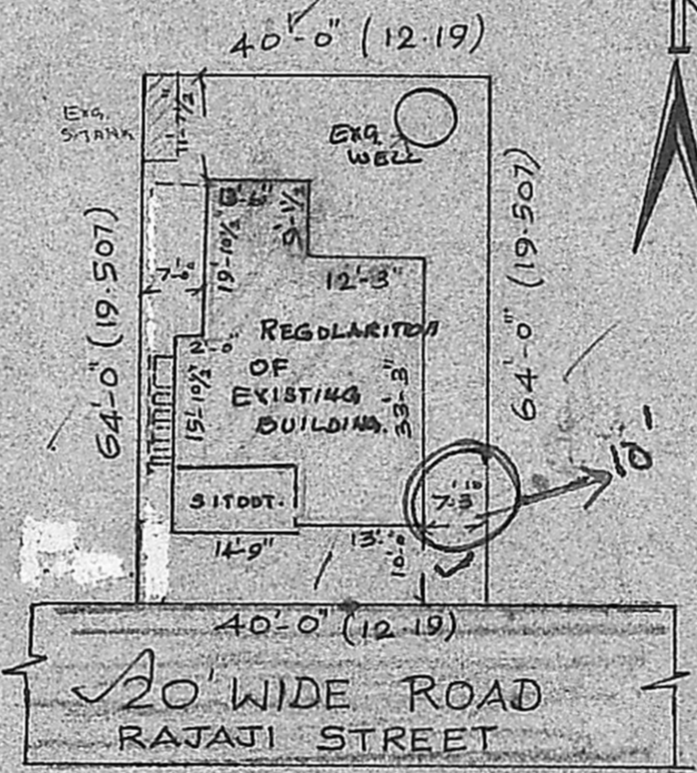

SITE PLAN
SCALE 1:300

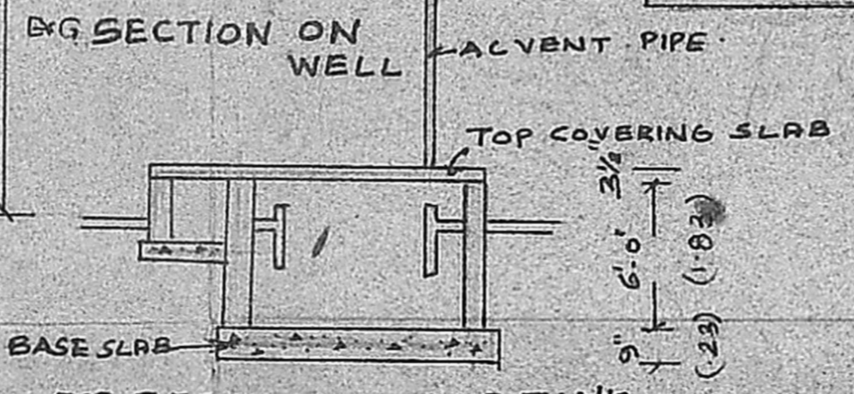

EXG. SECTION ON WELL

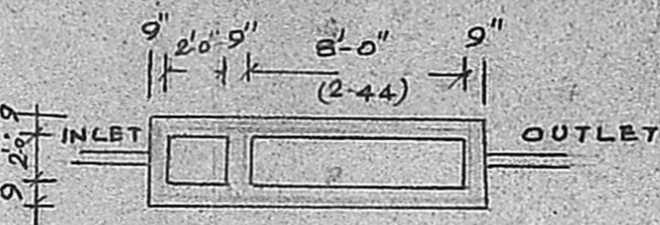

EXG. PLAN ON S-TANK

- REF. Pl. retained in tank.
- D = DOOR: 3'x6'-6" (91x198)
 - DF = DOOR 2'-6"x6'-0" (75x183)
 - W = WINDOW 5'x4' (152x122)
 - WL = WINDOW 4'x4' (122x122)
 - V = VENT 2x11" (60x45)

PLOT AREA 2560 SQFT. 238.13
 PLINTH AREA 887 SQFT 82.51m²

REGULARITION OF WORK. □
 EXG. ROAD. ■

B. Subram
 OWNER.

R. Jayavelu
 R. JAYAVELU,
 Structural & Civil Engineering Consultant
 Licensed Surveyor-Water Diviner
 ALANDUR MUNICIPALITY
 JAYAM ENTERPRISES,
 NO. 2, TANNARY STREET,
 S. PALLAVARAM, M. DIST. 600 048.
 Surveyor